Comme facette mammeta

G Capaldo - S Gambardella

Tarscr. L. Pietropoli

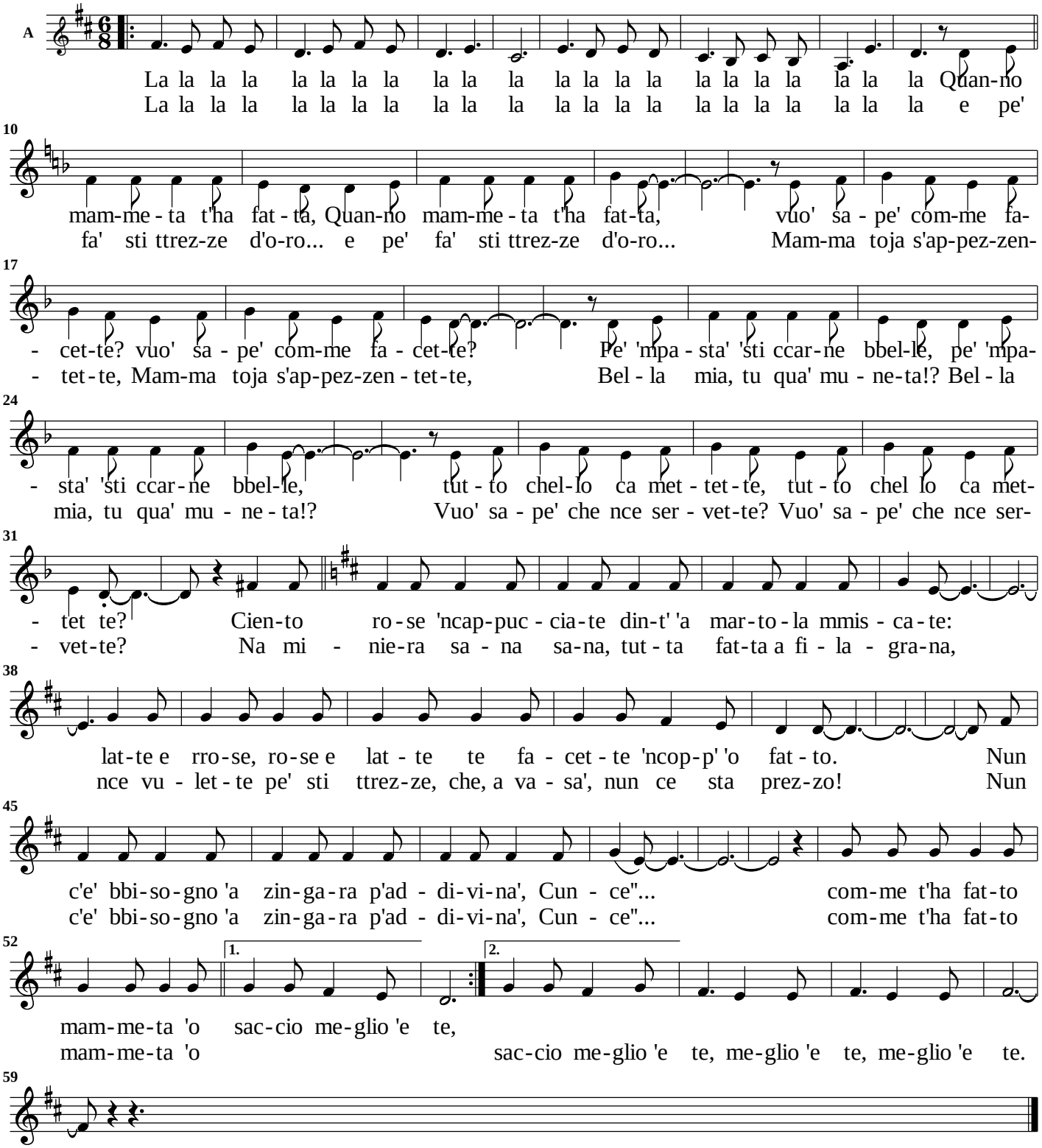

Ultima modifica: 03/09/2018